

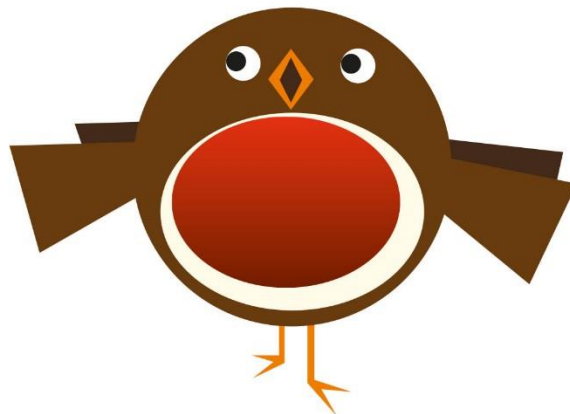

**Newchurch
Community Primary**

CLUBS

2018



Dear Parents/Carers,

Please see the list of clubs that
will be running this term.

**Letters must be back on
Monday 10th September.**

(You may keep this page)

Club Time Table

Club	Classes available to	Day	Start date	End date	Member of staff
Wake & Shake	All children	Mon 8.30am	Already started	T.B.C	Mr Whitehouse
Board games	Y1/Y2	Mon pm	24.9.18	15.10.18	Mrs Conreen
Football	Y5/ Y6	Mon pm	24.9.18	15.10.18	Mr Duckett
Running	All children	Tues 8.30am	Already started	T.B.C	Mr Whitehouse
Ultimate Frisbee	Y3/ Y4/ Y5/ Y6	Tues pm	25.9.18	16.10.18	Mr Whitehouse
Active Lifestyle	Y1, Y2, Y3, Y4, Y5, Y6	Tues pm	25.9.18	16.10.18	Mr Singleton
Wake & Shake	All children	Thurs 8.30am	Already started	T.B.C	Mr Whitehouse
Grammar	Y5/ Y6	Thurs pm	27.9.18	18.10.18	Mr Duckett
Football	Y3/ Y4	Thurs pm	27.9.18	18.10.18	Mr Whitehouse

The morning activities will take place on the playground, currently you do not need to sign up these.

You will receive a text if your child has a place in a club.

Please remember that if you do not receive a text you can assume that unfortunately due to high subscription they have been

To help us to keep your children safe we ask that you contact the school office to let us know if your child will not be attending club.

How to Sign Up

Please tick and sign below if you wish your child to join in.

(Please return this page)

Sept
2018

Club	Please tick to sign up		Please tick to sign up
Board games (Y1/Y2)		Active Lifestyle (Y1, Y2, Y3, Y4, Y5, Y6)	
Football (Y5/Y6)		Grammar (Y5/ Y6)	
Ultimate Frisbee (Y3/ Y4/ Y5/ Y6)		Football (Y3/ Y4)	

I give permission for my child

Child's name.....Year.....

to take part in the clubs and commit to the duration of the clubs.

After school clubs finish at 4.15pm.

I have made arrangements for them to return home from the club as identified below.

(Please tick the appropriate box)

- ☐ My child will be collected from school by a parent/guardian/carer.
- ☐ My child has my permission to leave school at the end of the chosen club and return home alone.
- ☐ Other (please specify)
-

I know that I must inform the school office if my child will not be attending club.

Signed.....

Please ensure emergency contact details are up to date with the school office so that we may contact you. Thank you!